

# CYRUS B. TURNBAUGH'S ADDITION TO EAST CAMBRIDGE

Part of quarter 4, Township 2, Range 3.

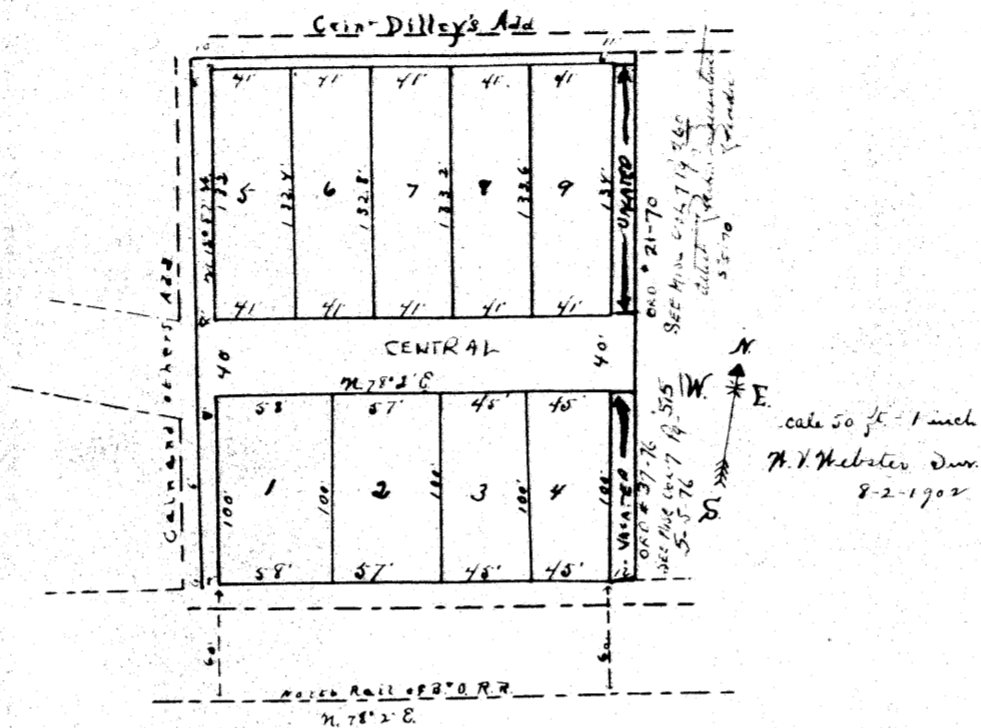

Cambridge, Ohio, Aug 4<sup>th</sup> 1902

I surveyed the lands delineated on this plat under the direction of the proprietor Cyrus B. Turnbaugh and I certify that said plat with the dimensions marked in feet, is a correct representation of said survey.

W. V. Webster, County Surveyor.  
Then all men by these Presents: That we Cyrus B. Turnbaugh and Eliza A. Turnbaugh the owners of the lands delineated on this plat, do hereby acknowledge the making of the same to be our free act and deed and we do hereby dedicate the streets, alleys and other public grounds as shown thereon to public use forever as such.

In Testimony Whereof, we have hereunto set our hands this 5<sup>th</sup> day of August, 1902  
Signed & acknowledged in presence of us:  
Cyrus B. Turnbaugh  
Eliza A. Turnbaugh  
W. V. Webster  
F. F. Steele

State of Ohio, Kennesaw County, ss.  
Before me a Surveyor in and for said County, personally appeared the above named Cyrus B. Turnbaugh and Eliza A. Turnbaugh, who acknowledged that they did sign the foregoing instrument, and that the same is their free act and deed.

In Testimony Whereof, I have hereunto set my hand and official seal, at Cambridge, O.  
this 5<sup>th</sup> day of August 1902

W. V. Webster, County Surveyor  
Kennesaw County, Ohio.

Entered Aug 30<sup>th</sup> 1902 at 8.45 a.m.  
Recorded Sept 20<sup>th</sup> 1902

Attest - J. C. Crossen, Recorder